

Nahanni National Park Reserve
Southwest Northwest Territories Field Unit
10002 100 Street
Fort Simpson, NT
X0E 0N0

February 22, 2022

To: Distribution List

Re: Notification of Commencement of Preliminary Screening of Aircraft Operations in Nahanni and Nááts'j'ihch'oh National Park Reserves

In accordance with the *Mackenzie Valley Resource Management Act*, Parks Canada will be conducting a preliminary screening of Aircraft Operations in Nahanni and Nááts'j'ihch'oh National Park Reserves. Pursuant to Item 16, Schedule 1 of the *Preliminary Screening Requirement Regulations*, a Parks Canada business licence must undergo a preliminary screening. Attached is a description of the proposal. Please note this proposal is the same as last year.

Please note that aircraft operators are responsible for ensuring their employees and clients are following Protect NWT guidelines, Transport Canada regulations, and adhering to all Chief Public Health Officer's directions and orders as they may occur.

If you have any comments on this proposal, please submit them to Colleen Murchison (colleen.murchison@pc.gc.ca) by March 16, 2022.

Thank you.

Sincerely,

Johanna Robson

Resource Management Supervisor, Nááts'j'ihch'oh National Park Reserve
Parks Canada
Email: Johanna.robson@pc.gc.ca



DEVELOPMENT TITLE: *Aircraft Charter Company Operations in Nahanni and Nááts'jch'oh National Park Reserves*

PROPOSED DEVELOPMENT DATE(S): April 1st, 2022 – March 31st, 2023

DEVELOPMENT DESCRIPTION:

Nahanni National Park Reserve (Nahanni) and Nááts'jch'oh National Park Reserve (Nááts'jch'oh) are accessed primarily by air (fixed and rotary wing aircraft) for park operational and tourism purposes; other than permit-only road access via the Howards Pass Access Road in the extreme western portion of the parks. The majority of air access is facilitated by aircraft charter company outfitters. These companies must obtain Parks Canada business licenses to operate in the parks; according to the *Mackenzie Valley Resource Management Act* (MVRMA) their activities must undergo preliminary screening before these licenses can be issued. Aircraft operations run throughout the year, though decrease substantially and are primarily limited to park operational requirements during the fall, winter, and spring. Day flights, to drop off/pick up overnight visitors and park staff, or facilitate day sightseeing excursions, comprise the majority of charters, though occasional overnight stays are required for park operational purposes. This preliminary screening applies to the following aircraft charter companies, and up to five additional aircraft operators (for designated landing areas only), and includes the listed activities/locations:

Companies Licensed to Operate in Nahanni and/or Nááts'jch'oh

Air Tindi	Horizon Helicopters Ltd.	Simpson Air 1981 Ltd
Alkan Air	Kluane Airways Ltd	Solitude Excursions Ltd
Alpine Aviation	Liard Air Ltd	South Nahanni Airways
Black Sheep Aviation & Cattle Co. Ltd.	Nahanni Heli Adventures	Trans North Turbo Air Limited
Fireweed Helicopters Ltd.	Northern Rockies Air Charter Ltd.	Tundra Helicopters
Great Slave Helicopters 2018 Ltd. / Sahtu Helicopters	North-Wright Airways Ltd	

Activities at designated landing areas in Nahanni and non-designated landing areas in Nááts'jch'oh

- Day flight seeing experiences
- Commercial transport of visitors and freight for recreational activities such as hiking, mountain climbing, mountaineering, and river trips
- Nahanni and Nááts'jch'oh NPR operational activities
- Transport of researchers for purposes outside of park operational activities



Locations (see map, Appendix 1)

Non-designated aircraft landing areas in Nááts'ihch'oh National Park Reserve		
(A)	Nááts'ihch'oh Tué (Moose Ponds)	These areas were used as aircraft access points prior to park establishment and may become designated landing sites once archeological assessments are completed. Aircraft operators are permitted annually to land at these locations.
(B)	Túoch'ee Tué (O'Grady Lake)	
(C)	Qtaa Tué Fehto (Divide Lake)	
(D)	Níonep'ene? Tué (Grizzly Bear Lake)	
(E)	Tuededéveh Tué (Clearwater Lake)	
---	Howards's Pass Access Road	Transport of authorized researchers/contractors and/or Parks Canada staff

Non-designated aircraft landing areas in Nahanni National Park Reserve		
(F)	South of Haywire Lake	Transport of researchers for purposes outside of park operational activities
(G)	Bologna Glacier	Transport of researchers for park operational activities
(H)	Southwest of Glacier Lake	Transport of researchers for purposes outside of park operational activities
(I)	Southeast of Tungsten	
---	Howards's Pass Access Road	Transport of authorized researchers/contractors and/or Parks Canada staff
---	Prairie Creek Access Road	Transport of authorized researchers/contractors and/or Parks Canada staff

Designated aircraft landing areas in Nahanni National Park Reserve	
(1)	Honeymoon Lake
(2)	Island Lakes
(3)	Glacier Lake
(4)	Bunny Bar
(5)	Gahnjthah Mje
(6)	South Nahanni River above Nájljcho (Virginia Falls)
(7)	Seaplane Lake

Mitigations

Operators will adhere to the mitigations described in the "*Parks Canada Best Management Practice (BMP) for Aircraft Operations and Landings in Nahanni and Nááts'ihch'oh National Park Reserves of Canada*" and, when applicable, the *Fuel Caching Protocol for Nahanni National Park Reserve and Nááts'ihch'oh National Park Reserve*

Appendix 1

Note: all flight start/end locations are from designated airports/aerodromes outside of the parks.

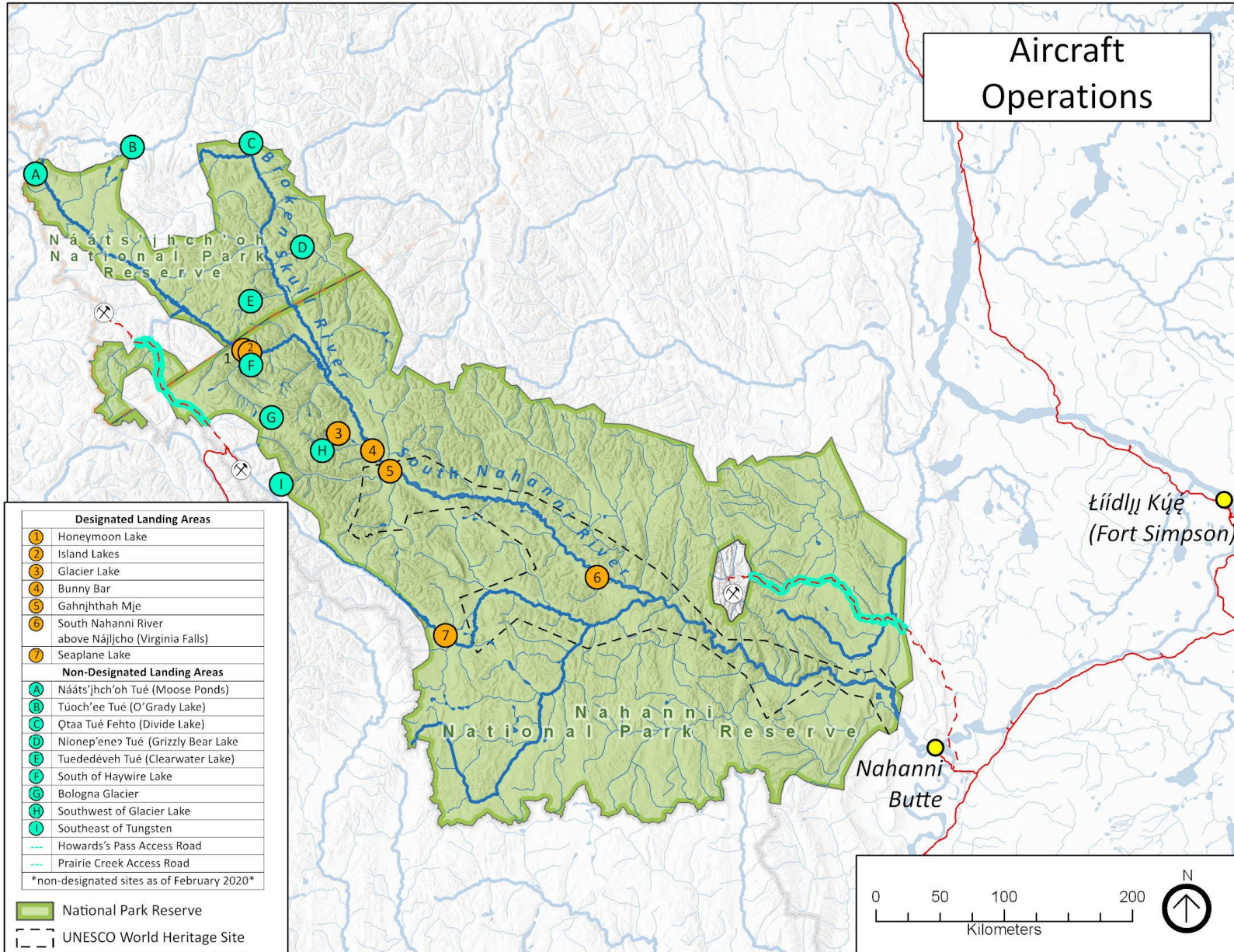

Appendix 2

Distribution List

<i>Organization</i>	<i>Contact</i>
Mackenzie Valley Environmental Impact Review Board	preliminaryscreening@reviewboard.ca
Mackenzie Valley Land and Water Board	jpotten@mvlwb.com ; tyree@mvlwb.com
Grand Chief Kenneth Cayen Dehcho First Nations	Grandchief_cayen@dehcho.org
Executive Director Alison de Pelham Dehcho First Nations	executivedirector@dehcho.org
Chief Kele Antoine Liidlii Kue First Nation	chief@liidliikue.com
Executive Director Liza McPherson Liidlii Kue First Nation	exdir@liidliikue.com
Chief Stanley Sanguetz JMR First Nation	chief@jmrfn.com
Chief Steve Vital Nahanni Butte Dene Band	chiefsteve.nbdb@gmail.com
Chief Joachim Bonnetrouge Deh Gah Gotie First Nation	chief@dehgahgotie.ca
Chief Lloyd Chicot Ka'a'gee Tu First Nation	kaageetu_chief@northwestel.net
Chief Dolphus Jumbo Sambaa K'e Dene Band	chief@sambaakefn.com
Chief Lloyd Moses Pehdzeh Ki First Nation	chief@pkfn.ca
Sub-Chief Florence Cayen West Point First Nation	chief@wpfn.ca
President Clifford McLeod Fort Providence Métis Council	fpmcpres@northwestel.net
President Daniel Peterson Fort Simpson Métis Local	metisnation52@northwestel.net
Keyna Norwegian	eaglefirelogistics@gmail.com
Air Tindi	info@airtindi.com
Alpine Aviation	alpineaviation@gmail.com
Black Sheep Aviation & Cattle Co. Ltd.	info@flyblacksheep.ca
Great Slave Helicopters 2018	fortsimpson@gsheli.com
Kluane Airways Ltd	info@kluaneairways.com
Liard Air Ltd	info@nrlodge.com
Northern Rockies Air Charter Ltd.	info@scooplake.com
North-Wright Airways Ltd	ops@north-wrightairways.com
Simpson Air 1981 Ltd	simpsonair@northwestel.net
Solitude Excursions Ltd	hike@helihikenahanni.com

Appendix 2

South Nahanni Airways	info@southnahanniairways.ca ; charters@southnahanniairways.ca
Summit Air and Summit Helicopters	peter.rice@summithelicopters.ca info@flysummitair.com
Trans North Turbo Air Limited	dpachiorka@tntaheli.com
Tundra Helicopters	tundrahelicopters@hotmail.com
Goose Flying Services	gooseflyingcorp@outlook.com
Black Feather The Wilderness Adventure Company	info@blackfeather.com
Nahanni Wilderness Adventures	adventures@nahanniwild.com
Canoe North Adventures	info@canoenorthadventures.com
Jennifer Thistle , Regional Superintendent, Dehcho Industry, Tourism and Investment, Government of the Northwest Territories	Jennifer_Thistle@gov.nt.ca
Douglas Dillon (Aboriginal Tourism Development Officer, Industry, Tourism and Investment - Tourism and Parks Division Government of the Northwest Territories)	Douglas_Dillon@gov.nt.ca
Chief Executive Officer Donna Lee Demarcke NWT Tourism	executive@spectacularnwt.com
CPAWS, NWT Chapter	nwtadmin@cpaws.org
Tulita Land/Financial Corporation	president@tulitalandcorp.ca executivedirector@tulitalandcorp.ca
Fort Norman Metis Land Corporation	rockynorwegian@gmail.com execdirno60@gmail.com
Norman Wells Land Corporation	hci2@theedgenw.ca
Tulita Renewable Resources Council	trrc@northwestel.net
Norman Wells Renewable Resources Council	sahtuapple@hotmail.com nwrrc@nwlc.ca
Tulita District Land Corporation	hci2@theedgenw.ca district@allstream.net
Tulita Dene Band – Chief Frank Andrew	tdbchief@live.ca band_manager@tulitadeneband.com
Hamlet of Tulita	SAO@hamletoftulita.ca
Town of Norman Wells	Mayor_Frank_Pope@normanwells.com ; SeniorAdministrativeOfficer@normanwells.com