



DEVELOPMENT TITLE: *Jackpine Paddle Guided River Outfitting in Nahanni National Park Reserve.*

PROPONENT:

Jackpine Paddle
203 – 5112 52 ST
Yellowknife, NT
Canada, X1A 1T6
1 (867) 445-4512
info@jackpinepaddle.com

PROPOSED DEVELOPMENT DATE(S): August 1st – September 30th, 2025

DEVELOPMENT DESCRIPTION:

Many visitors accessing Nahanni National Park Reserve do so as clients of commercial outfitting companies. Guided river outfitting typically begins at earliest the first week of June (more often, the second to third week of June) and, on average, run until the first week of September. They range anywhere from one to three weeks in length and include river tripping and hiking as primary activities. A commercial river outfitter must obtain a Parks Canada business licence to operate.

The Guidelines for Licensing of Guided River Outfitting in Nahanni and Nááts'jch'oh National Park Reserves outline the considerations for safety and sustainability, set quotas for visitation and limit the number of licences Parks Canada issues. The guidelines were developed through detailed public consultations, stakeholder engagement and in consultation with cooperative management partners in Nááts'jch'oh and Nahanni National Park Reserves.

As per the licensing guidelines and dependent on the outcome of this preliminary screening, Parks Canada has completed its five-year review of the Nááts'jch'oh Allocation and is considering issuing a Type C and the fourth Type B business licence to Jackpine Paddle to offer guided river outfitting services in Nahanni National Park Reserve. This business licence would allow the licensee limited allocation. A maximum of 15 people (including guides) would be permitted on each guided excursion. According to the *Mackenzie Valley Resource Management Act* (MVRMA), a Parks Canada business licence must undergo preliminary screening. This preliminary screening applies to Jackpine Paddle's application for a business licence to conduct guided river outfitting activities in Nahanni National Park Reserve:

Activities

- *Water-based:* canoeing
- *Land-based:* camping, day hiking, backpacking (overnight camping)



Locations (see map, Appendix 1)

WATER-BASED ACTIVITY START LOCATIONS	
Island Lakes, Nahanni	Access for the South Nahanni River
Bunny Bar, Nahanni	
Gahnjthah Mje, Nahanni	
Nájljcho, Nahanni	

WATER-BASED ACTIVITY END LOCATIONS	
Gahnjthah Mje, Nahanni	Blackstone Territorial Park, NT
Nájljcho, Nahanni	Łíídlj Kúé, NT
Nahanni Butte, NT	
Lindberg's Landing, NT	

WATER-BASED ACTIVITY CAMP LOCATIONS	
Nájljcho	Gahnjthah Mje
Glacier Lake	
Random camp locations along the South Nahanni River	

HIKING / BACKPACKING ROUTES (Note: all are backcountry/non-maintained routes)	
South Nahanni River to Glacier Lake (multi-night)	Glacier Lake to Fairy Meadows (multi-night)
Gahnjthah Mje to Gahnjthah Tufa Mounds (day)	Gahnjthah Portage and Campground (day)
Sunblood Mountain (day)	Marengo Creek (day)
Pulpit Rock and Gate Viewpoint (day)	Painted Canyon (day)
Scow Creek (day)	Lafferty's Creek (day)
Other exploratory day hike routes along river corridors	

Mitigations

Jackpine Paddle will follow best practices for leave-no-trace camping and will adhere to the mitigations described in the *Parks Canada Best Management Practice for Commercially Guided Eco-tourism Activities in Nahanni and Nááts'jch'oh National Park Reserve of Canada*. This document is available upon request from Parks Canada staff at Nahanni.

Appendix 1

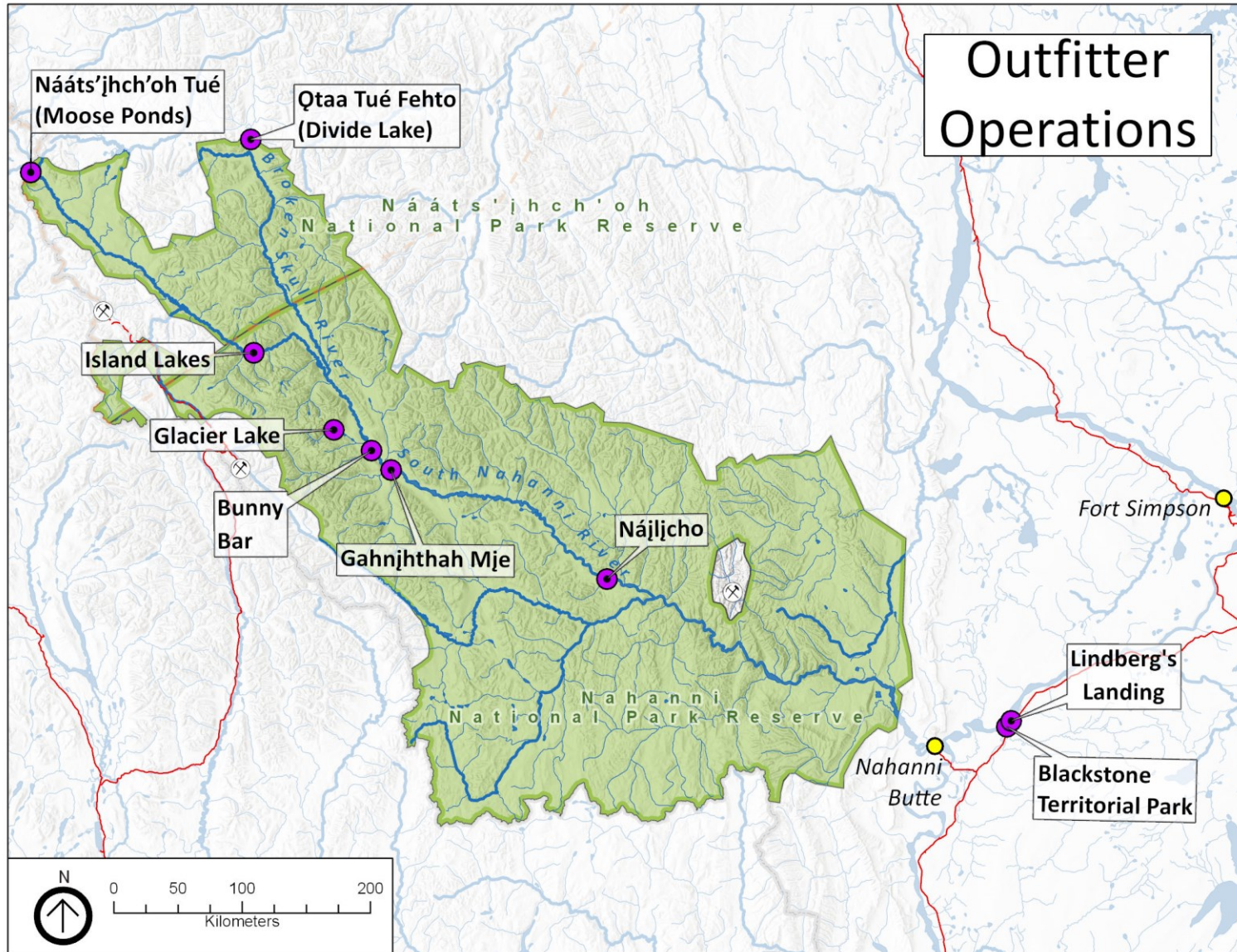

Appendix 2 - Distribution List

<i>Organization</i>	<i>Contact</i>
Mackenzie Valley Environmental Impact Review Board	preliminaryscreening@reviewboard.ca
Mackenzie Valley Land and Water Board	jpotten@mvlwb.com ; tyree@mvlwb.com
Grand Chief Herb Norwegian Dehcho First Nations	herb_norwegian@dehcho.org
Executive Director Dehcho First Nations	Executivedirector@dehcho.org
Chief Steve Vital Nahanni Butte Dene Band	chiefsteve.nbdb@gmail.com
Band Manager Soham Srimani Nahanni Butte Dene Band	manager@nahadehe.ca
Chief Kele Antoine Łíídlı́ Kúę First Nation	chief@liidliikue.com
Interim Executive Director Derek Squirrel Łíídlı́ Kúę First Nation	exdir@liidliikue.com
Chief Melanie Norwegian Menacho Tthets'ėhk'edėlı First Nation	chief@jmrfn.com
Chief Michael Vandell Deh Gáh Got'ıę First Nation	chief@dehgahgotie.ca
Chief Lloyd Chicot Ka'a'gee Tu First Nation	kaageetu_chief@northwestel.net
Chief Dolphus Jumbo Sambaa K'e Dene Band	chief@sambaakefn.com
Chief Lloyd Moses Pehdzeh Ki First Nation	info@pkfn.ca chief@pkfn.ca
Chief Kenneth Cayen West Point First Nation	chief@wpfn.ca
President Clifford McLeod Fort Providence Métis Council	finance_pvmetis@northwestel.net fpmcpres@northwestel.net
President Daniel Peterson Fort Simpson Métis	metisnation52@northwestel.net
Air Tindi	info@airtindi.com
Alpine Aviation	alpineaviation@gmail.com
Black Sheep Aviation & Cattle Co. Ltd.	flyblacksheep@outlook.com
Goose Flying Services	info@flygoose.ca
Kluane Airways Ltd	info@kluaneairways.com
Liard Air Ltd	flights@liardair.com
Northern Rockies Air Charter Ltd.	northernrockiesair@gmail.com
North-Wright Airways Ltd	info@north-wrightairways.com
Simpson Air 1981 Ltd	info@simpsonair.ca

Solitude Excursions Ltd	hike@helihikenahanni.com
South Nahanni Airways	info@southnahanniairways.ca ; charters@southnahanniairways.ca
Summit Air and Summit Helicopters	info@summithelicopters.ca info@flysummitair.com
Trans North Turbo Air Limited	dpachiorka@tntaheli.com
Black Feather The Wilderness Adventure Company	info@blackfeather.com
Nahanni Wilderness Adventures	adventures@nahanniwild.com
Canoe North Adventures	info@canoenorthadventures.com
Jennifer Thistle, Regional Superintendent, Dehcho Industry, Tourism and Investment, Government of the Northwest Territories	Jennifer_Thistle@gov.nt.ca
Chief Executive Officer Donna Lee Demarcke NWT Tourism	executive@spectacularnwt.com
CPAWS, NWT Chapter	nwtadmin@cpaws.org